EXPO 2020 DUBAI UAE

WORLD EXPO

BE THERE FOR

THE WORLD'S GREATEST SHOW

20 OCTOBER 2020 – 10 APRIL 2021



WINTER 2019 EDITION

“ WE ARE READY AND REMAIN TRUE TO OUR PROMISE OF HOSTING THE BEST EXPO EDITION YET IN ITS 168-YEAR HISTORY ”

His Highness Sheikh Mohammed bin Rashid Al Maktoum,
Vice President and Prime Minister of the UAE and Ruler of Dubai

BE A PART

OF HISTORY

A World Expo is a **large international exhibition** designed to unveil future-shaping **innovations,** showcase the **achievements of nations** and **promote cultural exchange**.

Buildings and products **first revealed** at World Expos include **the Eiffel Tower, the Seattle Space Needle, the typewriter, the television** and even **Heinz Tomato Ketchup**.

To date, 33 cities have hosted a World Expo, from **London to Osaka** and now **Dubai.**



EXPO 2020 DUBAI

A GROUNDBREAKING WORLD EXPO

FIRST WORLD EXPO
IN THE MIDDLE EAST, AFRICA AND SOUTH ASIA REGION

1 COUNTRY, 1 PAVILION
A WORLD EXPO FIRST

25M VISITS
EXPECTED, 70% INTERNATIONAL



BE THERE FOR

THE WORLD’S GREATEST SHOW

From **20 October 2020 to 10 April 2021,** be there at the World's Greatest Show, Expo 2020 Dubai. **A once-in-a-lifetime celebration** where no two days are ever the same!

Witness **global superstars perform in the world’s largest 360-degree projection dome,** or marvel at one of the **magical daily parades.** Discover **dishes crafted by the most celebrated chefs** from around the world. All whilst exploring **192 mind-blowing Country Pavilions** packed with game-changing innovations by the world’s brightest minds.

EXPO 2020 DUBAI

SITE MAP



EXPO 2020 DUBAI

CONNECTING MINDS, CREATING THE FUTURE

EXPO 2020 THEME & SUBTHEMES

From 20 October 2020 to 10 April 2021, the largest event ever staged in the Arab world is set to welcome 192 participating countries and millions of visitors from across the globe.

Under the theme of 'Connecting Minds, Creating the Future', Expo 2020 is guided by the belief that innovation and progress are the result of people and ideas coming together in original and unique ways.

Participating nations will showcase their innovations, achievements and aspirations at Expo 2020 while exploring the three subthemes of Opportunity, Mobility and Sustainability.

OPPORTUNITY



Unlocking the potential within individuals and communities to shape the future

MOBILITY



Creating smarter and more productive movement of goods, people and ideas

SUSTAINABILITY



Respecting and living in balance with the world we inhabit

A WORLD OF

ARCHITECTURE

Each of the three Thematic Pavilions will offer fascinating and thought-provoking experiences that reflect their given subtheme.

192
COUNTRY PAVILIONS

THEMATIC PAVILIONS



Opportunity Pavilion

Architect: Cox Architecture

Ever wondered how you can create genuine change?

The Opportunity Pavilion will take visitors through a journey of self-discovery and awakening, demonstrating everyone's ability to make a difference in creating a better world for tomorrow.

The experience will enable visitors to understand the global challenges facing humanity, through the framework of the Sustainable Development Goals.

Finally, the Opportunity Pavilion provides a call to action, asking every visitor to become a part of a global mission to create a better future for everyone.



Terra – the Sustainability Pavilion

Architect: Grimshaw Architects

The future of our planet hangs in the balance - here's where you come in

Tiptoe underneath a dense forest as the roots communicate with one another, risk the planet's future in a game of high-stakes pinball and learn how, despite the madness of human consumption, it's not too late for us to save the world.

Discover the innovative global projects that are creating new paths of sustainability, and pledge to help preserve our planet for future generations.

Terra - the Sustainability Pavilion will also be home to extraordinary architecture that has been developed using the latest green building technologies.



Mobility Pavilion

Architect: Foster + Partners

How people, goods, ideas and data move - and what it all means

Proceed through the past, present and future of movement, from ancient exploration to artificial intelligence.

The journey begins aboard the world's largest elevating platform, which takes you to the House of Wisdom in ninth-century Baghdad before you head on to meet nine-metre-tall historical giants of Mobility.



UAE Pavilion

Architect:
Santiago Calatrava

Key features:
Spread over four storeys totalling 15,000 sqm, the UAE Pavilion will showcase the very best of Emirati culture and feature a dedicated hospitality space on the top floor.

Designed in the shape of a falcon in flight, the pavilion will tell the history of the nation as a connected global hub, and showcase the vision of its leaders to create a peaceful and progressive society with ambitious plans for the future.

THE UAE PAVILION INTRODUCES THE WORLD TO THE NATION'S RICH CULTURE AND BRIGHT FUTURE

*All images and content are for illustrative purposes only, subject to change.

OPPORTUNITY
DISTRICT PAVILIONS



Austria Pavilion

Theme: Every Good Idea Begins with the Right Question
Architect: querkraft

Austria is a nation reimagining ideas. This is reflected in its decision to use 9,000-year-old soil to build its pavilion, which comprises 47 truncated cones.



Belarus Pavilion

Theme: Forest of Future Technology
Architect: NÜSSLI Adunic AG

Belarus is exploring the themes of innovation, investment and the individual at its pavilion, which recreates the look and feel of the nation's primeval forests.



Monaco Pavilion

Theme: Monaco 360° - a World of Opportunities
Architect: AODA, OOS

Inspired by the Rock of Monaco, this gem-like, polygonal pavilion will take visitors on a multi-sensory journey through mirrored exhibition spaces, replicating the sights and smells of the French Riviera.



Morocco Pavilion

Architect: OUALALOU + CHOI

The pavilion architecture combines modernity and tradition with a building that, while being at the forefront of construction techniques, is inspired by ancestral methods using earth, like in some Moroccan villages.



China Pavilion

Theme: Building a Community with a Shared Future for Mankind - Innovation and Opportunity
Architect: Construction Engineering Design Group Corporation Limited

The China Pavilion will be one of the largest at Expo 2020 Dubai. It will symbolise hope and a bright future.



Italy Pavilion

Theme: Beauty Connects People
Architect: Carlo Ratti, Italo Rota, Matteo Gatto, F & M Engineering

This pavilion will celebrate beauty as the connecting element between creativity and knowledge.



Norway Pavilion

Theme: Norway as a World-Leading Ocean Nation
Architect: Rintala Eggertsson Architects, Expomobilia, FiveCurrents

The Norway Pavilion will allow you to explore the deep blue sea and learn about the importance of ocean conservation – all without changing into a wetsuit.



Saudi Arabia Pavilion

Theme: The Sky is the Limit
Architect: Boris Micka Associates

The pavilion, resembling a huge window opening up from the ground and soaring into the sky, will offer visitors an immersive journey showcasing Saudi Arabia's transformation.



Japan Pavilion

Theme: Join. Sync. Act.
Architect: Yuko Nagayama and NTT Facilities

Get inspired to put the 'Join.Sync.Act.' message into action, and discover the vibrant art, culture and technology of the Far Eastern nation, which will host Expo 2025 in the city of Osaka.



Luxembourg Pavilion

Theme: Resourceful Luxembourg
Architect: Metaform

Discover the nation's efforts to connect human, natural, technical, industrial and financial resources.

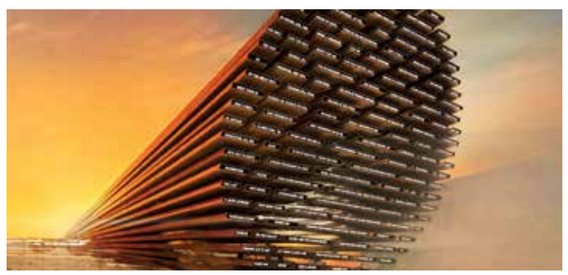

UK Pavilion

Theme: Innovating for a Shared Future
Architect: Es Devlin Studio, Avantgarde, Veretec

The pavilion will offer an awe-inspiring glimpse into the future, exploring everything from the commercialisation of space to creating exoskeletons for the disabled.



Ukraine Pavilion

Theme: Smart Ukraine: Connecting Dots

Smart living, smart thinking and smart feelings will come together at the Ukraine Pavilion, as the nation demonstrates how bright ideas and the latest innovations can help create a better future.

*All images and content are for illustrative purposes only, subject to change.

MOBILITY
DISTRICT PAVILIONS



Belgium Pavilion

Theme: Smart and Green Belgium 2050
Architect: Assar Architects & Vincent Callebaut Architectures

The Belgium Pavilion will draw on renewable resources to feed its energy needs, smart technologies to feed its plants and the country's world-class cuisine to feed its guests.



Finland Pavilion

Theme: Sharing Innovative Competences
Architect: JKMM

Finland will showcase its many areas of excellence, from education and sustainable technologies to health and wellbeing, as well as the natural beauty that attracts travellers from around the world.

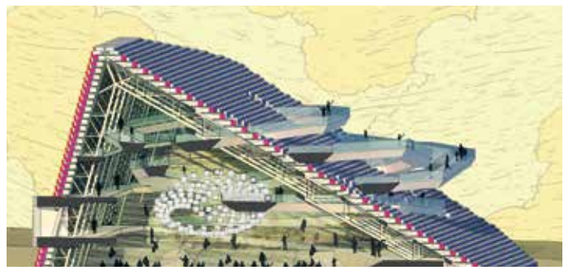

Republic of Korea Pavilion

Theme: Smart Korea, Moving the World to You
Architect: Mooyuki Architects

The structure will explore the ways that mobility is set to change our lives, featuring the best of Korean art, style and technology. The nation's modern culture, including its world-famous K-pop music, will also be on show.



Russia Pavilion

Architect: Tchoban SPEECH, Simpateka Entertainment Group

Showcasing Russia's extensive knowledge in various fields, the pavilion will take visitors to the next level, where they will be able to experience the possibilities of tomorrow.



France Pavilion

Theme: Light, Lights
Architect: Atelier du Prado Architectes and Celnikier & Grabli

The pavilion's theme explores light as an enabler of progress, a vehicle for connections and a source of heat and creativity.



Oman Pavilion

Theme: Oman - Opportunities over Time
Architect: Adi Architecture

Reflecting the country's rich past, five zones within the pavilion will explore how frankincense has been playing an important role in Omani life for over 5,000 years.



Thailand Pavilion

Theme: Mobility for the Future
Architect: Index Creative Village

Covered on the outside by a curtain of over 500 woven artificial flowers, the Thailand Pavilion will present the nation's warm hospitality and its capabilities in digital innovation and technology.



Turkmenistan Pavilion

Theme: Power of Five
Architect: Tekmil

Native to Turkmenistan and symbolising national pride, Akhal-Teke horses will play a prominent role in this pavilion experience that promises to immerse the senses.



Peru Pavilion

Theme: Timeless, Always Peru
Architect: Habitare

A sensory experience through one of the cradles of mankind and one of the most biodiverse countries in the world, featuring real-time construction of the last Incan bridge and experiential gastronomy with Peruvian superfoods.



Poland Pavilion

Theme: Creativity Inspired by Nature
Architect: WXCA

The tree-like structure, which references the large-scale migration of birds from Poland to the Arab world, explores the nation's diverse global connections, as well as its role as a leading producer of goods.

*All images and content are for illustrative purposes only, subject to change.

SUSTAINABILITY
DISTRICT PAVILIONS



Azerbaijan Pavilion

Theme: Seeds for the Future
Architect: Simmetrico

The nature-inspired pavilion, which has a leaf-shaped roof, will encourage visitors to consider the impact of their individual choices and invest in the future to restore balance to our natural world.



Brazil Pavilion

Theme: Together for Diversity
Architect: JPG.ARQ, MMBB and Ben-Avid

Recreating the Amazon Basin, the pavilion will have a water feature that visitors can walk through (or around) as they take in the sights, sounds and scents of Brazil's riverside areas.



Netherlands Pavilion

Theme: Uniting Water, Energy and Food
Architect: V8 architects

Brimming with sustainable solutions, the Netherlands Pavilion will harvest water, energy and food through innovations including a cone-shaped vertical farm.

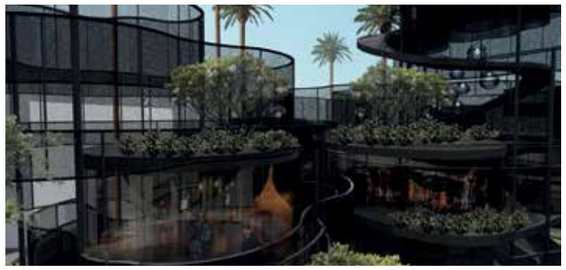

Philippines Pavilion

Theme: Bangkóta: Philippine Coral Reef
Architect: Budji + Royal Architecture + Design

The natural, organic shape of the coral reef, or Bangkóta, will draw visitors to the Philippines Pavilion into defined, free-flowing, open spaces, reflecting how Filipino culture embraces openness and meaningful encounters.

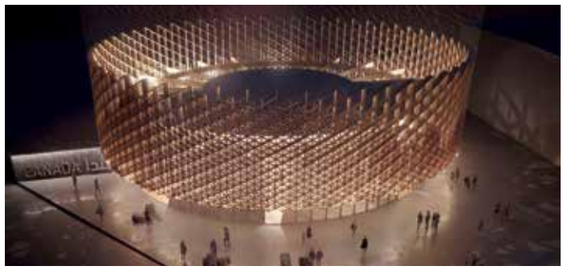

Canada Pavilion

Theme: The Future in Mind
Architect: Moriyama & Teshima

Admire the wooden structure surrounding the pavilion and a 360-degree immersive theatre showcasing Canada's story. This pavilion has stunning night-time views.



Czech Republic Pavilion

Theme: Czech Spring
Architect: Formosa AA

View new technology that promises to transform a desert into an oasis. The pavilion will also boast a large-scale installation that shows the nation's long history of glassmaking.



Singapore Pavilion

Theme: Nature. Nurture. Future.
Architect: WOHA

Showcasing Singapore's urban innovations, the net-zero energy pavilion explores our journey towards liveability and resilience.



Spain Pavilion

Theme: People and Places
Architect: Amann-Canovas-Maruri

Exploring everything from historical innovation and adventure to biodiversity and organ transplants, the Spain Pavilion offers a diverse experience with a town square atmosphere.



Germany Pavilion

Theme: Campus Germany
Architect: LAVA, facts and fiction

Visitors can wear cutting-edge connected devices as they venture through themed areas featuring a wonderful array of creative environmental ideas with real-life results.



Montenegro Pavilion

Theme: Montenegro - Blessed by Nature
Architect: Matija Vukovic

Immerse yourself in Montenegro's rich cultural history, explore its sustainability-driven future and admire its wild beauty.



Sweden Pavilion

Theme: Co-Creation for Innovation
Architect: Alessandro Ripellino Arkitekter, Studio Adrien Gardère, Luigi Pardo Architetti

Learn how Sweden is building smart cities, developing the next generation of travel, innovating life sciences and developing a bio-circular economy.



Switzerland Pavilion

Theme: Belles Vues
Architect: OOS

Visitors can 'hike' through this pavilion, which will show the country's cultural values and progressive ideas in a structure inspired by Bedouin tents. Experience a theatre emerging from a sea of fog, evoking the Swiss mountains.

*All images and content are for illustrative purposes only, subject to change.

THE WORLD'S GREATEST SHOW

JAW-DROPPING & AWE-INSPIRING EXPERIENCES



192

STUNNING COUNTRY PAVILIONS

In 192 Country Pavilions, explore a world of culture, entertainment, innovations and ideas.

60+

LIVE EVENTS, SHOWS AND PARADES A DAY

World-class performers and artists will create unbelievable wow-moments, complemented by storytellers and innovators bringing the magic to life through parades and festivals.

200+

DINING OUTLETS FROM AROUND THE WORLD

The world's most celebrated chefs will craft dishes from all corners of the globe using ingredients that will delight and surprise.







SPECIAL DAYS

At Expo 2020 Dubai, we celebrate on a global scale. Whatever the occasion, we will wow you with mega-concerts, celebrities and major activities.

CALENDAR

2020

NOV — **DIWALI FESTIVAL OF LIGHTS**
Saturday 14 November

DEC — **UAE NATIONAL DAY**
Wednesday 2 December

CHRISTMAS
Friday 25 December

NEW YEAR'S EVE
Thursday 31 December

2021

FEB — **CHINESE NEW YEAR**
Friday 12 February

MAR — **INTERNATIONAL WOMEN'S DAY**
Monday 8 March



A WORLD OF ENTERTAINMENT

60+ LIVE EVENTS A DAY



ENTERTAINMENT EXTRAVAGANZA FOR THE

LEISURE-SEEKING CROWD

At Expo 2020 Dubai, there will always be something to get excited about, with a jam-packed **programme of live performances** including world-famous stars, comedy greats, local talents and touring attractions.

Each day will see over **60 live events** take place across the site, from daily **parades** to authentic and vivid national **celebrations** highlighting participating countries.

Night owls are also well-catered for at Expo 2020. After sunset, the site will come alive with dazzling **pyrotechnic displays,** concerts by **headline artists and futuristic performances** from an array of artists.



GLOBAL THEATRE



PARADES



JAZZ PERFORMANCES



A-LIST CONCERTS



BALLET



DANCE SHOWS



ADVENTURISTS & PIONEERS

AN EXPO FOR EVERYONE

Whether you are a **fun or adventure** seeker, an **architecture** lover, a **culture** enthusiast or a **foodie** – Expo 2020 is for everyone. Expo 2020 offers a **once-in-a-lifetime celebration** for all - no matter your industry, age, country of origin, culture or interests.

Visitors will experience warm **Emirati hospitality** at its finest and the very best of what each of the **192 participating countries** has to offer. Local journeys will offer inspirational fun for **students** and a special edutainment programme will be available for **companies and incentive groups.**



LITTLE ONES



FOODIES



FAMILIES



STUDENTS



BUSINESS TRAVELLERS

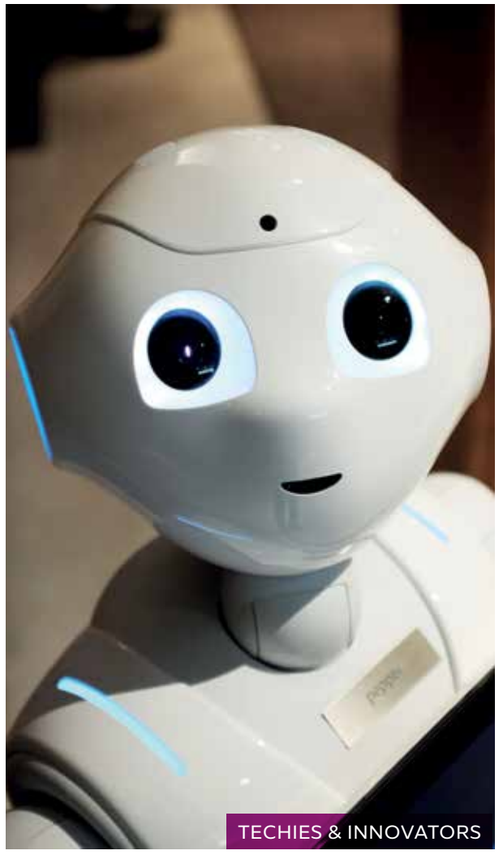

TECHIES & INNOVATORS

A WORLD OF

CELEBRATIONS

We are celebrating 192 National Days during Expo 2020 Dubai. This is your opportunity to experience a new culture every day.

NATIONAL DAYS

ARGENTINA
21 October 2020

UGANDA
22 October 2020

UKRAINE
23 October 2020

UNITED NATIONS
24 October 2020

MALDIVES
25 October 2020

BRUNEI
26 October 2020

LESOTHO
27 October 2020

ST VINCENT & THE GRENADINES
27 October 2020

SEYCHELLES
28 October 2020

EGYPT
30 October 2020

ALGERIA
31 October 2020

ANTIGUA & BARBUDA
01 November 2020

MICRONESIA
01 November 2020

ORGANISATION OF ISLAMIC COOPERATION
02 November 2020

PANAMA
03 November 2020

MADAGASCAR
04 November 2020

TONGA
04 November 2020

GUYANA
05 November 2020

MALAWI
05 November 2020

NIGERIA
06 November 2020

VENEZUELA
07 November 2020

NETHERLANDS
08 November 2020

AZERBAIJAN
09 November 2020

COMOROS
10 November 2020

COLOMBIA
11 November 2020

AUSTRIA
12 November 2020

MONACO
13 November 2020

BRAZIL
15 November 2020

ST KITTS & NEVIS
16 November 2020

MONGOLIA
16 November 2020

NORWAY
17 November 2020

HAITI
18 November 2020

LAOS
18 November 2020

SENEGAL
19 November 2020

FINLAND
20 November 2020

OMAN
21 November 2020

BELARUS
22 November 2020

LEBANON
23 November 2020

ITALY
24 November 2020

ESWATINI
25 November 2020

SURINAME
25 November 2020

BAHRAIN
26 November 2020

LATVIA
27 November 2020

FIJI
28 November 2020

DOMINICA
29 November 2020

ZAMBIA
29 November 2020

BELIZE
30 November 2020

LIBERIA
30 November 2020

KAZAKHSTAN
01 December 2020

UAE
02 December 2020

BADEN WÜRTTEMBERG
03 December 2020

SAMOA
03 December 2020

RUSSIA
04 December 2020

THAILAND
05 December 2020

TURKMENISTAN
06 December 2020

GABON
07 December 2020

USA
08 December 2020

HONDURAS
09 December 2020

IRAQ
10 December 2020

SAN MARINO
10 December 2020

EQUATORIAL GUINEA
11 December 2020

NAURU
11 December 2020

JAPAN
12 December 2020

CENTRAL AFRICAN REPUBLIC
13 December 2020

KYRGYZSTAN
14 December 2020

SWEDEN
15 December 2020

BANGLADESH
16 December 2020

MALI
17 December 2020

BOSNIA & HERZEGOVINA
18 December 2020

NIGER
18 December 2020

JORDAN
19 December 2020

GHANA
20 December 2020

SOLOMON ISLANDS
21 December 2020

TOGO
21 December 2020

TAJIKISTAN
22 December 2020

REPUBLIC OF THE CONGO
23 December 2020

PALESTINE
24 December 2020

MOROCCO
26 December 2020

BHUTAN
27 December 2020

BURUNDI
27 December 2020

KIRIBATI
28 December 2020

GEORGIA
29 December 2020

IRAN
29 December 2020

ASEAN
30 December 2020

YEMEN
01 January 2021

SRI LANKA
03 January 2021

SUDAN
05 January 2021

BARBADOS
06 January 2021

CHAD
06 January 2021

MALAYSIA
07 January 2021

SAUDI ARABIA
08 January 2021

INDONESIA
09 January 2021

MAURITANIA
11 January 2021

GUINEA-BISSAU
12 January 2021

CABO VERDE
13 January 2021

PORTUGAL
14 January 2021

DJIBOUTI
15 January 2021

GRENADA
15 January 2021

CHILE
16 January 2021

THE BAHAMAS
17 January 2021

SÃO TOMÉ & PRÍNCIPE
17 January 2021

NICARAGUA
18 January 2021

MALTA
19 January 2021

CHINA
20 January 2021

PERU
21 January 2021

SINGAPORE
22 January 2021

LUXEMBOURG
23 January 2021

BOLIVIA
24 January 2021

CAMBODIA
24 January 2021

EL SALVADOR
25 January 2021

INDIA
26 January 2021

SLOVAK REPUBLIC
27 January 2021

CANADA
28 January 2021

FRANCE
29 January 2021

AUSTRALIA
30 January 2021

DEMOCRATIC REPUBLIC OF THE CONGO
31 January 2021

CUBA
01 February 2021

SPAIN
02 February 2021

SOUTH KOREA
03 February 2021

ANGOLA
04 February 2021

BELGIUM
05 February 2021

NEW ZEALAND
06 February 2021

MOZAMBIQUE
07 February 2021

SLOVENIA
08 February 2021

RWANDA
09 February 2021

UNITED KINGDOM
10 February 2021

MONTENEGRO
11 February 2021

GUINEA
13 February 2021

SERBIA
15 February 2021

KENYA
16 February 2021

KOSOVO
17 February 2021

THE GAMBIA
18 February 2021

SOUTH SUDAN
19 February 2021

MYANMAR
20 February 2021

SWITZERLAND
21 February 2021

REPUBLIC OF NORTH MACEDONIA
22 February 2021

SAINT LUCIA
22 February 2021

GERMANY
23 February 2021

CYPRUS
24 February 2021

TRINIDAD & TOBAGO
24 February 2021

KUWAIT
25 February 2021

TANZANIA
26 February 2021

DOMINICAN REPUBLIC
27 February 2021

BENIN
28 February 2021

PAPUA NEW GUINEA
28 February 2021

ROMANIA
01 March 2021

ETHIOPIA
02 March 2021

BURKINA FASO
03 March 2021

MOLDOVA
03 March 2021

PARAGUAY
04 March 2021

BULGARIA
05 March 2021

COSTA RICA
05 March 2021

CROATIA
06 March 2021

POLAND
07 March 2021

ALBANIA
09 March 2021

NEPAL
09 March 2021

AFGHANISTAN
10 March 2021

LITHUANIA
11 March 2021

MAURITIUS
12 March 2021

BOTSWANA
13 March 2021

ZIMBABWE
14 March 2021

CAMEROON
15 March 2021

PHILIPPINES
16 March 2021

IRELAND
17 March 2021

HUNGARY
18 March 2021

HOLY SEE
19 March 2021

ESTONIA
20 March 2021

MARSHALL ISLANDS
20 March 2021

CZECH REPUBLIC
21 March 2021

LEAGUE OF ARAB STATES
22 March 2021

UZBEKISTAN
23 March 2021

NAMIBIA
24 March 2021

TUVALU
24 March 2021

GREECE
25 March 2021

PAKISTAN
26 March 2021

JAMAICA
27 March 2021

TUNISIA
28 March 2021

GUATEMALA
29 March 2021

VIETNAM
29 March 2021

SOMALIA
30 March 2021

SIERRA LEONE
31 March 2021

CÔTE D'IVOIRE
01 April 2021

GULF COOPERATION COUNCIL
02 April 2021

TIMOR-LESTE
05 April 2021

ARMENIA
06 April 2021

VANUATU
06 April 2021

SOUTH AFRICA
08 April 2021

BIE DAY
09 April 2021

A WORLD OF BUSINESS EVENTS

60+ LIVE EVENTS A DAY



CELEBRATION & NETWORKING EVENTS

ON THE BUSINESS SIDE OF EXPO 2020 DUBAI

Expo 2020 will set a new benchmark for the region's MICE industry, offering a wide variety of unique spaces for business visitors to grow their networks.

Located on the doorstep of Expo, the state-of-the-art Dubai Exhibition Centre (DEC) comprises 45,000 sqm of programmable space and will be directly connected to the Dubai Metro 2020 link.

During this time there will be no better place on the planet to host a business event and network with government entities, corporations, educational institutions, thought leaders and industry associations.

Expand your business horizons at Expo 2020.


CONFERENCES

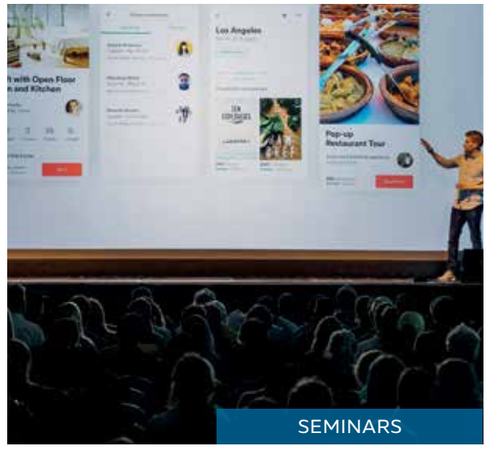
SEMINARS


EXPERIENTIAL LEARNING


WORKSHOPS


PANEL DISCUSSIONS

THEMATIC WEEKS

Our best-in-class Business Weeks will feature global leaders and game changers including TED-style talks, exhibitions, forums and workshops.

CALENDAR

2020

NOV

CLIMATE FOCUS WEEK
1 – 7 November

URBAN DEVELOPMENT & CITIES FOCUS WEEK
22 – 28 November

DEC

TRAVEL & EXPLORATION FOCUS WEEK
1 – 7 December

2021

JAN

UN SUSTAINABLE DEVELOPMENT GOALS FOCUS WEEK
8 – 14 January

HEALTH & WELLNESS FOCUS WEEK
22 – 28 January

FEB

INNOVATION FOCUS WEEK
1 – 7 February

AGRICULTURE & LIVELIHOOD DEVELOPMENT FOCUS WEEK
22 – 27 February

MAR

WOMEN & GIRLS FOCUS WEEK
8 – 14 March

WATER FOCUS WEEK
22 – 28 March

A WORLD OF

DINING & GASTRONOMY

No matter where in the world you are from, and whatever your favourite flavours, you are sure to find a special F&B experience at Expo 2020 Dubai.

EXPO 2020 DUBAI

CULINARY EXPERIENCES

UNIQUE FOOD HALLS



Spread across four distinct spaces, our Food Halls invite visitors to engage with food like never before via the Family Circle, Asian Quarter, Signature Stars and Urban Bloc, which combines energy, music, games and great food.

FUTURE OF FOOD

Immersive and innovative dining featuring augmented reality and virtual reality will be a fundamental part of the gastronomic experience at Expo 2020 Dubai.



EXPO CULINARY EXPERIENCE RESTAURANTS



Enjoy the rich and authentic flavours of the world with a menu as diverse as our 192 participating countries. The restaurants offer exciting dining options for groups looking to satisfy curious visitors for lunch, dinner and light bites alike.

MASTERCLASS KITCHEN

Visitors interested in learning how to cook new dishes inspired by global techniques and ingredients are well-catered for at the Expo 2020 Dubai Masterclass Kitchen and the Expo 2020 Connecting Minds Demonstration Kitchen.



LOCAL FAVOURITES



Explore food inspired by the merging of culture and ingredients that are unique to the UAE.

200+
DINING OUTLETS FOR EVERY PALATE & BUDGET

Discover global cuisines, innovative culinary experiences, future-shaping food tech, old classics, new favourites, street bites and gourmet delights across more than 200 food and beverage outlets.



50+
COUNTRY CUISINES

American | Greek | Argentinian | Indian | Australasian Fusion | Italian Brazilian | Japanese | British | Lebanese | Caribbean | Levant Fusion | Chinese | Mexican | Emirati | Peruvian | Euro Fusion | Spanish | French | Thai

30+
NEVER-SEEN-BEFORE DINING CONCEPTS IN DUBAI

TREAT YOURSELF
TO BUDGET-FRIENDLY DINING EXPERIENCES


FOOD TRUCKS

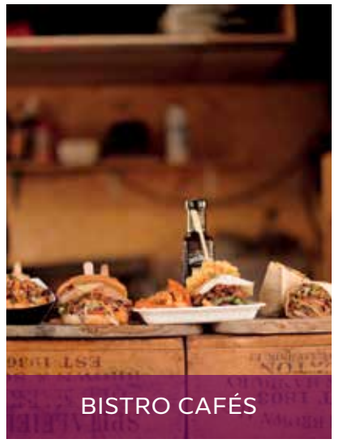
BISTRO CAFÉS


GRAB & GO

INDULGE YOURSELF
IN A WORLD OF FINE DINING

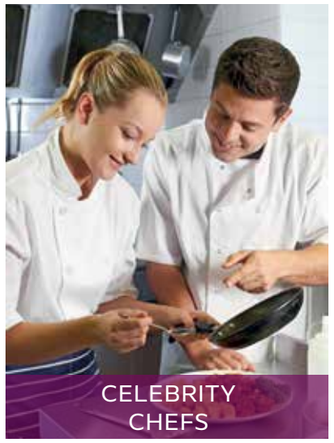
CELEBRITY CHEFS

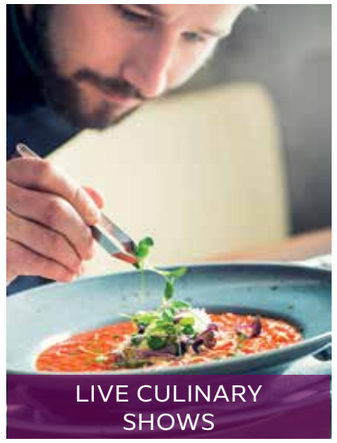
LIVE CULINARY SHOWS


FINE DINING RESTAURANTS

SURPRISE YOURSELF
WITH FUTURISTIC DINING CONCEPTS


ROBOTICS


AUGMENTED REALITY


VIRTUAL REALITY

THE WORLD'S GREATEST SHOW

KEY INFORMATION

EVENT DAYS & TIMINGS

20 OCTOBER 2020 - 10 APRIL 2021

SAT - WED
10:00AM - 1:00AM

THUR - FRI
10:00AM - 2:00AM

YOUR ENTRY TO EXPO 2020 DUBAI

1-DAY PASS

GENERAL ADMISSION
AED 120 (USD 33)

SPECIAL ADMISSION*
AED 60 (USD 17)

3-DAY PASS

GENERAL ADMISSION
AED 260 (USD 71)

SPECIAL ADMISSION*
AED 130 (USD 35)

MONTHLY PASS

ACCESS FOR 30 DAYS
TBA

SEASON PASS

ACCESS FOR THE FULL 6-MONTH PERIOD
TBA

FREE OF CHARGE

CHILDREN (AGE 0-5), SENIORS (AGE 65+), PERSON OF DETERMINATION

* Youth (ages 6-17), student (any age), companion of person of determination (upon presentation of proof of age, ID or in compliance with Expo 2020 Dubai policy for PoD)

HOW TO GET AROUND

44,000
METRO CAPACITY PER HOUR

30,000
CAR PARKING SPACES

1,400
VALET SPACES

100
TAXI PICK UP/ DROP OFF POINTS

580
DEDICATED PUBLIC EXPO BUSES

72
BUS PARKING SPACES

27
SHUTTLE BUSES

9
BUS PICK-UP / DROP-OFF POINTS

EXPO 2020 DUBAI LOCATION

CONVENIENTLY LOCATED BETWEEN ABU DHABI AND DUBAI

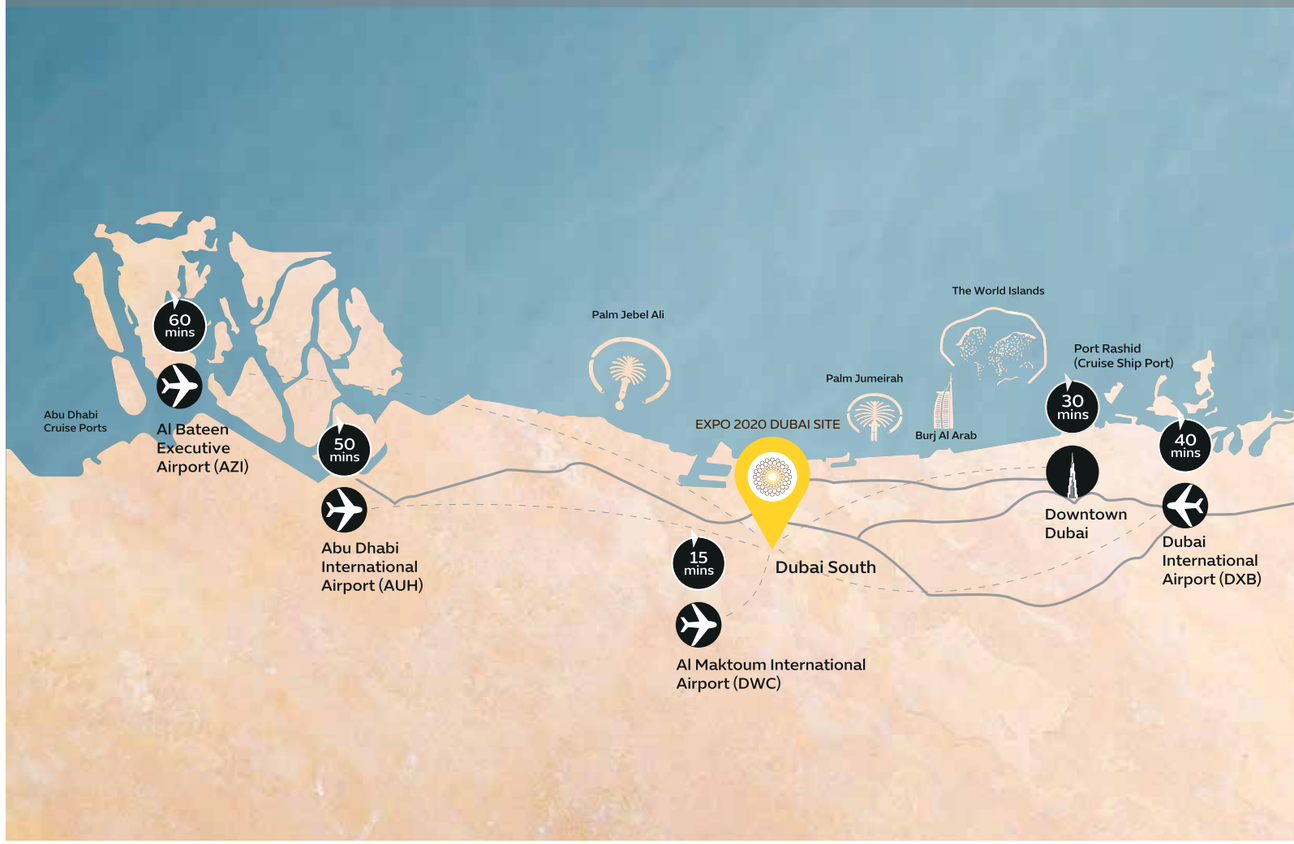

EXPO 2020 DUBAI
THANKS ITS PARTNERS FOR THEIR SUPPORT

OFFICIAL PREMIER PARTNERS

OFFICIAL PARTNERS

OFFICIAL PROVIDERS


For the latest news, information and ticket updates, visit expo2020dubai.com
Expo2020Dubai